

- IT** Gru a torre modulare - Versione City Crane
- UK** Modular tower crane - City Crane Version
- DE** Modular aufsatz kran - Version City Crane
- ES** Grua a montaje modular - Versión City Crane
- FR** Grue a tour modulaire - Version City Crane

SMT 550

Triverter 444

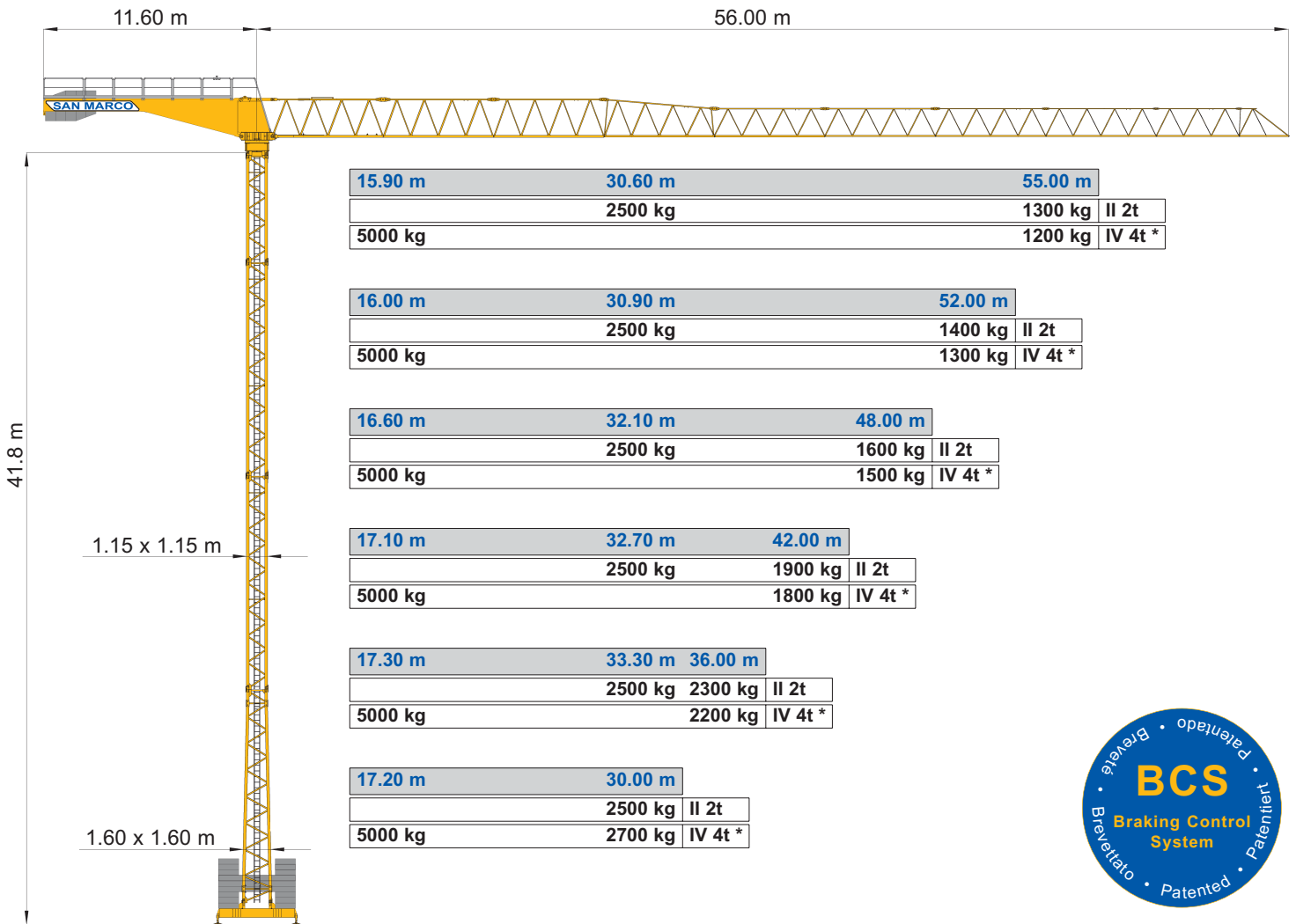

- IT** Diagrammi di carico
- UK** Loads diagrams
- DE** Lastkurven
- ES** Curvas de carga
- FR** Courbes de charges

m	14	16	18	20	22	24	26	28	30	32	34	36	38	40	42	44	46	48	50	52	55	m	
	2.50	2.50	2.50	2.50	2.50	2.50	2.50	2.50	2.50	2.50	2.38	2.23	2.09	1.97	1.86	1.76	1.67	1.59	1.51	1.45	1.38	1.30	55
t	2.50	2.50	2.50	2.50	2.50	2.50	2.50	2.50	2.50	2.50	2.40	2.25	2.11	1.99	1.88	1.78	1.69	1.60	1.53	1.46	1.40	52	
	2.50	2.50	2.50	2.50	2.50	2.50	2.50	2.50	2.50	2.50	2.40	2.25	2.12	2.00	1.90		42						
	2.50	2.50	2.50	2.50	2.50	2.50	2.50	2.50	2.50	2.50	2.44	2.30		36									

Tiro in II
Single wiring
Zwei Hubseilen
Tiro simple
Simple mouflage

m	14	16	18	20	22	24	26	28	30	32	34	36	38	40	42	44	46	48	50	52	55	m	
	2.50	2.50	2.50	2.50	2.50	2.50	2.50	2.50	2.46	2.28	2.13	1.99	1.87	1.76	1.66	1.57	1.49	1.41	1.35	1.28	1.20	55	
t	2.50	2.50	2.50	2.50	2.50	2.50	2.50	2.50	2.48	2.30	2.15	2.01	1.89	1.78	1.68	1.59	1.50	1.43	1.36	1.30	52		
	2.50	2.50	2.50	2.50	2.50	2.50	2.50	2.50	2.46	2.30	2.15	2.02	1.90	1.80		42							
	2.50	2.50	2.50	2.50	2.50	2.50	2.50	2.50	2.50	2.50	2.34	2.20		36									

Tiro in IV disinserito
Disconnected double wiring
Vierstrangbetrieb ausser Betrieb
Tiro doble desconectado
Double mouflage hors service

m	14	16	18	20	22	24	26	28	30	32	34	36	38	40	42	44	46	48	50	52	55	m
	5.00	4.98	4.37	3.88	3.49	3.16	2.89	2.66	2.46	2.28	2.13	1.99	1.87	1.76	1.66	1.57	1.49	1.41	1.35	1.28	1.20	55
t	5.00	5.00	4.41	3.92	3.52	3.19	2.92	2.68	2.48	2.30	2.15	2.01	1.89	1.78	1.68	1.59	1.50	1.43	1.36	1.30	52	
	5.00	5.00	4.59	4.08	3.67	3.33	3.04	2.80	2.59	2.40	2.24	2.10	1.97	1.86	1.75	1.66	1.57	1.50		48		
	5.00	5.00	4.69	4.17	3.75	3.41	3.11	2.86	2.65	2.46	2.30	2.15	2.02	1.90	1.80		42					
	5.00	5.00	4.75	4.26	3.83	3.48	3.18	2.92	2.70	2.51	2.34	2.20		36								
	5.00	5.00	5.00	4.25	3.82	3.47	3.17	2.91	2.70					30								

Tiro in IV inserito
Connected double wiring
Vierstrangbetrieb in Betrieb
Tiro doble conectado
Double mouflage en service



DIN 15018 H1 B3
ISO 4301



